

In Memory of

Private

George Gibson

14428, 18th Bn., Durham Light Infantry who died on 09 May 1917

Remembered with Honour

Arras Memorial



Commemorated in perpetuity by
the Commonwealth War Graves Commission

Great War Ancestor – Record of research

Surname	GIBSON
Forenames	George
Home address	34 Fairy Street Hetton-le-Hole
Regiment	18 Bn Durham Light Infantry
Notes	

Commonwealth War Graves Commission Website

Rank	Private
Age at death	
Date of death	9 May 1917
Service Number	14428
Cemetery/Memorial	Arras Memorial
Grave/Memorial no	
Additional Information	

Soldiers Died in the Great War 1914-19

Place of birth	Murton, Co. Durham
Place of enlistment	Sunderland
Death	France + Flanders KinA
Other regiments, etc.	

Medal Index Cards (TNA WO 372/2)

14 Star	
14-15 Star	
British War Medal & Victory	
Other	

Soldiers Documents, First World War, 'Burnt documents' (TNA WO 363/xxxx)

Type of Document	
------------------	--

War Diary (TNA WO 95/xxxx)

Notes	
-------	--

Local Newspaper

Notes	
-------	--

Biographical Information

Birth	
Baptism	
1901 Census (RG 13/xxxx)	5 A [unclear] Street [unclear]
1911 Census (RG14/xxx)	7 Sumner Street. [unclear]
Electoral register, 1 January 1915	

Notes

UK, Soldiers Died in the Great War, 1914-1919

Name:	George Gibson
Birth Place:	Murton, Sunderland
Residence:	Hetton-le-hole, Co. Durham
Death Date:	9 May 1917
Death Place:	France and Flanders
Enlistment Place:	Sunderland
Rank:	Private
Regiment:	Durham Light Infantry
Battalion:	18th Battalion
Regimental Number:	14428
Type of Casualty:	Killed in action
Theatre of War:	Western European Theatre
Other Records:	Search for 'George Gibson' in other WWI collections

Source Information:

Military-Genealogy.com, comp. *UK, Soldiers Died in the Great War, 1914-1919* [database on-line]. Provo, UT, USA: Ancestry.com Operations Inc, 2008.

Original data: *British and Irish Military Databases*. The Naval and Military Press Ltd.

Description:

This database contains information extracted from 81 volumes of soldiers that died in World War I. It includes over 703,000 individuals. Information listed may include: name of soldier, birthplace, enlistment place, residence, number, decoration, rank, regiment, battalion, type of casualty, death date, death place, and theater of war served in.

The undermentioned houses are situate within the boundaries of the

Administrative County <u>Durban</u>		Civil Parish <u>East Maitland</u>		Ecclesiastical Parish <u>St. John's</u>		County Borough Municipal Borough or Urban District <u>East Maitland</u>		Ward or Municipal Borough or Urban District <u>East Maitland</u>		Parliamentary Borough or Division <u>East Maitland</u>		Town or Village or Hamlet <u>East Maitland</u>		Page 49
2	3	4	5	6	7	8	9	10	11	12	13	14	15	16
House No.	Street No. and Name of House	Number of Cottages	Name and Surname of each Person	RELATION to Head of Family	Sex	Age last Birthday	EMPLOYMENT OR OCCUPATION	Marriage, Single, or Divorced	If Working in Home	WHEEL BORN	1) Dead and Dumb of Sane Mind 2) Idiots 3) Insane 4) Blind 5) Deaf 6) Mutilated			
286	11 Albion St.	1	John Thompson	Head	M	62	Retired	Married						
			John	Son	S	15	Student	Single						
			Phyllis	Daughter	F	22	Student	Single						
			Thomas	Son	M	22	Student	Single						
			Frank	Son	M	18	Student	Single						
287	5 Albion St.	1	Thomas Gibson	Head	M	62	Retired	Married						
			Mary	Wife	F	62	Retired	Married						
			George	Son	M	32	Student	Single						
			Robert E. Smith	Son	M	23	Student	Single						
288	Do	1	Henry Raymond	Head	M	42	Student	Married						
			Victoria	Wife	F	42	Student	Married						
			Mary	Son	M	18	Student	Single						
			Richard	Son	M	16	Student	Single						
			Mary	Son	M	12	Student	Single						
			Isabel	Son	F	9	Student	Single						
			John	Son	M	4	Student	Single						
			Charles H.	Son	M	24	Student	Single						
289	Do	1	William	Head	M	62	Retired	Married						
			George	Son	M	38	Student	Single						
			John Wilson	Son	M	42	Student	Single						
			Mary	Son	F	24	Student	Single						
			George	Son	M	42	Student	Single						
290	5 Do	1	John	Head	M	42	Student	Married						
			Elizabeth	Wife	F	42	Student	Married						
			Mary	Son	F	27	Student	Single						
291	Do	1	Mary	Head	F	62	Retired	Married						
			John	Son	M	16	Student	Single						
			Mary	Son	F	14	Student	Single						
7	Total of Males and of Females												7/14	

Notes - Draw your pen through such words of the headings as are unapplicable.

CENSUS OF ENGLAND AND WALES, 1911.

193
Number of Schedules 10
(To be filled up by the Enumerator after selection.)

Before writing on this Schedule please read the Examples and the Instructions given on the other side of the paper, as well as the headings of the Columns. The entries should be written in Ink.

The contents of the Schedule will be treated as confidential. Strict care will be taken that no information is disclosed with regard to individual persons. The returns are not to be used for proof of age, or in connection with Old Age Pensions, or for any other purpose than the preparation of Statistical Tables.

NAME AND SURNAME	RELATIONSHIP to Head of Family.	AGE (that Birthday) and SEX.		PARTICULARS as to MARRIAGE.				PROFESSION or OCCUPATION of Persons aged ten years and upwards.				BIRTHPLACE of every person.	NATIONALITY of every Person born in a Foreign Country.	INFIRMITY.	
		Male	Female	Married	Widowed	Single	Never Married	Children born alive to present Marriage (If no children born alive write "None" in Column 7.)	Children born alive to previous Marriage (If no children born alive write "None" in Column 8.)	Children still living (If no children still living write "None" in Column 9.)	Children who have died (If no children who have died write "None" in Column 10.)				Personal Occupation.
1. Robert Wright	Head	39	-	Married	-	-	-	-	-	-	Cart-man surface	Hutton Col. Co.	Widow	Hutton Col. Co. Durham	-
2. Emma Wright	Wife	39	-	Married	15	1	1	0	-	-	-	-	Widow	Hutton Col. Co. Durham	-
3. Isabella H. Wright	Daughter	12	-	-	-	-	-	-	-	-	-	-	-	Hutton Col. Co. Durham	-
4. George Gibson	Boarder	32	-	Single	-	-	-	-	-	Coal Miner - Shifter	Hutton Col. Co.	Widow	Hutton Col. Co. Durham	Hutton Col. Co. Durham	-
5.															
6.															
7.															
8.															
9.															
10.															
11.															
12.															
13.															
14.															
15.															

(To be filled up by the Enumerator.)

1. I certify that—
 (1) All the ages on this Schedule are entered in the proper sex column.
 (2) I have counted the males and females in Columns 3 and 4 separately, and have entered their sum with the total number of persons.
 (3) After making the necessary corrections I have completed all entries on the Schedule which appear to be defective, and have signed and numbered such as approved to be returned.

Initials of Enumerator: RW

Total		
Males	Females	Persons
2	2	4

(To be filled up by, or on behalf of, the Head of Family or other person in occupation, or in charge, of this dwelling.)

Write below the Number of Rooms in this Dwelling (House, Tenement, or Apartment). Count the kitchen as a room but do not count sanitary, landing, lobby, closet, bathroom, nor warehouse, office, shop.

I declare that this Schedule is correctly filled up to the best of my knowledge and belief.

Signature: Mr Robert Wright

Postal Address: 7 Leazes Road H. Col. Durham

4 rooms

STATEMENT of the SERVICES of No. 14455 Name *W. H. ...*

Camp in which served	Regt or Depot	Provisions, Restrictions, Conditions, &c.	Army Medal	Date	Notes	Remarks
Service towards limited engagement reduced from <i>2</i> to <i>1</i>						
<p><i>Attended at ...</i></p> <p>POSTED</p> <p><i>19 JUL 1916</i></p> <p>POSTED</p> <p><i>14 NOV 1916</i></p> <p>POSTED</p> <p><i>26 NOV 1916</i></p>						
<p>Total Service towards <i>10</i> (date of discharge) <i>...</i> days</p>						

542

MILITARY HISTORY SHEET.

Name	Rank	From		To		Years	Days	Remarks
		Day	Month	Day	Month			
James Hogg	Private	10	12	1914	1	1	1	N.B. The Country only to be shown if it was different to that specified in the order in the different sections of the same country. England, Scotland and Ireland to be shown under the general term "Home". The words "Imperial Service Medal" and "King's Regulations" are not to be used.
		2	12	1915	1	1	1	
<p>2. Army School and other certificates of education</p> <p>3. Passed classes of instruction</p> <p>4. Campaigns</p> <p>5. Wounded</p> <p>6. Effects of wounds</p> <p>7. Special incidents of service</p> <p>8. Medals, decorations and distinctions</p> <p>9. Injuries in or by the Service</p> <p>10. Name and Address of next of kin</p>								
<p>Expd Force France 11 9 1914 to 3 2 1915</p> <p>10th Light (1912)</p>								
<p>Wife: Miss Helen, 26, Mary Hill, Bolton, Lancs.</p>								
<p>Particulars as to Marriage: Elizabeth Helen, Bolton, Lancs. 1914</p>								
<p>Particulars as to Children: 1. Robert James, 1915; 2. John James, 1916</p>								

1450

Army Form B. 103.

Casualty Form - Active Service.

34

Regiment of Corps 1st Division of Infantry

Regimental No. 1421 Rank Plt Name George Fisher

Enlisted (a) 7-9-16 Terms of Service (a) 3 years Service reckons from (a) 7-9-16

Date of promotion to present rank _____ Date of appointment to lance rank _____ Numerical position on roll of N.C.Os _____

Extended _____ Re-engaged _____ Qualification (b) _____

Report		Form of promotion, promotion, transfer, discharge, etc. during active service, as recorded on Army Form B. 103 (Army Form A. 24, or in other official documents. The authority to be quoted in each case.	Place	Date	Remarks (taken from Army Form B. 103, Army Form A. 24, or other official documents.
Date	From which received				
	<u>20</u>	<u>attached Plt. Sunderland</u>		<u>7-9-16</u>	
	<u>Dept. O.S.</u>	<u>Special Plt. Sunderland</u>		<u>7-9-16</u>	
	<u>OC Plt.</u>	<u>to England, etc. in time</u>		<u>18.10.16</u>	<u>11.11.16</u>
					<u>to 2nd Lt. in 1917</u> <u>1917 8 10/11</u>

In the case of a man who has re-engaged for, or returned into Section B, Army Reserve, particulars of such re-engagement or enlistment will be entered on Regiments, Success 5000, etc., etc. The special qualifications in technical Corporals.

1955

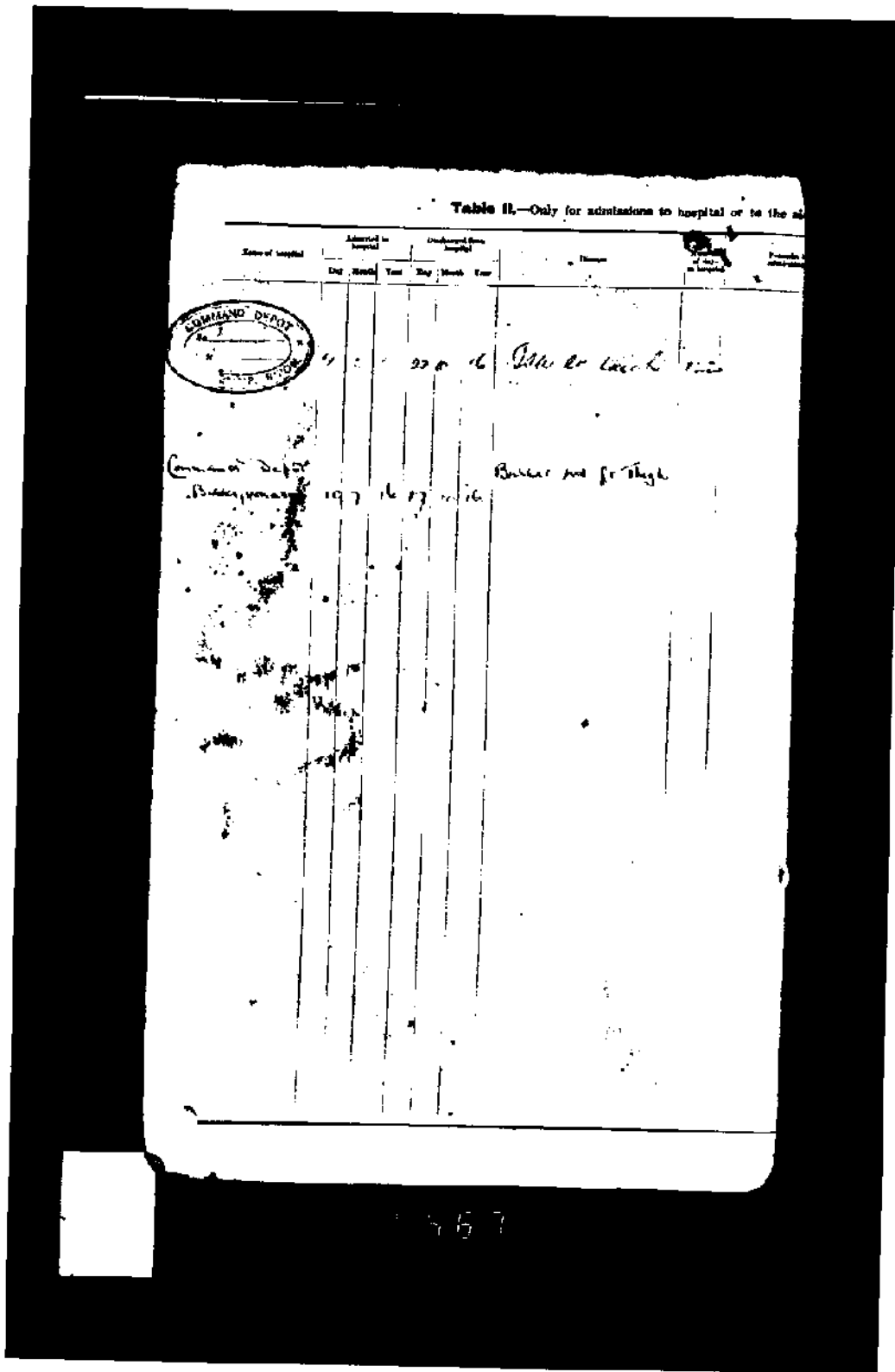

1917

Campaign: **1914-15.** (A) Where decoration was earned.
 (B) Present situation.

Name	Corps	Rank	Reg. No.	Roll on which included (if any)		
(A) GIBSON DuLL.1			Pl 14428	WEDG.	ROLL	PAGE
				VICTORY	0/1/10 3^B 9	1491
				BRITISH		
(B) George				15 STAR	0/1/16 8	379

Action taken **Dead**

THEATRE OF WAR **(1) France**

QUALIFYING DATE **11. 9. 15.**

(6 34 46) W234—HP5590 500,000 4/19 HWV(P240) K608 [OVER.]

Correspondence.

Address.

Army Form B. 170A.

To be completed for Special Reserve Recruits, and for Special Reservists enlisting into the Regular Army.

MEDICAL HISTORY

Surname: *William* Christian Name: *George*

Table I.—GENERAL TABLE.

Birthplace—Parish: *Planter* County: *Down*

	SPECIAL RESERVE		REGULAR ARMY	
	on day of 191	at	on day of 191	at
Examined			7 th	1914
Declared age			38	years
Trade or occupation			<i>Planter</i>	
Height		feet	5	feet 4 ^{1/2}
Weight		lbs.	125	lbs.
Chest (with when fully expanded)		inches	35	inches
Heart (with when fully expanded)		inches		
Physic development and Pulse rate				
Vaccination marks				
When vaccinated				
Notes	RE-V = LE-V =		RE-V = LE-V =	
(a) Marks indicating congenital pericarditis or previous disease				
(b) Slight defects but not sufficient to cause rejection				
Approved by (Signature) (Rank)		Medical Officer		Medical Officer
Enlisted				
Joined an establishment				
Transferred to				
Became non-effective by				